

# Plat of Survey

of

## Lot 2 of Green Valley Subdivision,

located in the Southeast 1/4 of Section 27, Town 2 North,  
Range 15 East, Village of Darien, Walworth County, Wisconsin.

Surveyed for: **Cobb Carpentry**  
105 East Beloit Street  
Darien, Wisconsin. 53114

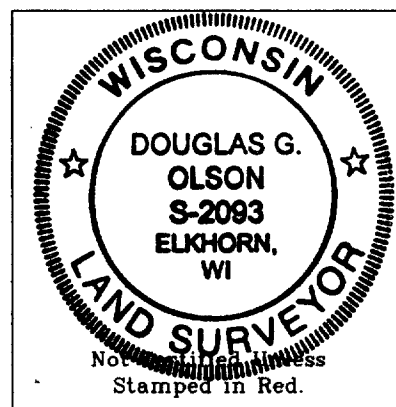
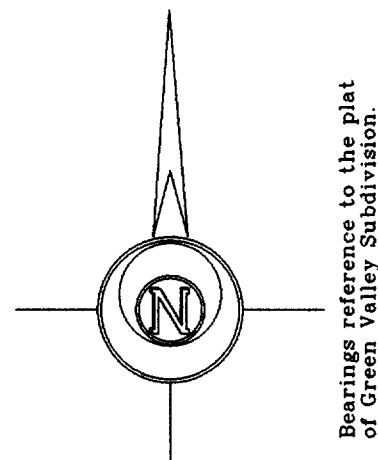

Notes: 1) This survey plat is not certified unless signed and sealed in red ink.

2) This survey is subject to Wisconsin lien laws. This Plat of Survey is the notice of intent to file lien. Lien waiver required.

Copyright © 2005 by Jensen & Olson Land Surveying, LLC.

All rights reserved. No part of this survey plat may be reproduced or transmitted in any form by any means - graphic, electronic, or mechanical, including photocopying, tracing, or information storage and retrieval systems - without permission in writing from Douglas G. Olson, Jensen & Olson Land Surveying, LLC.

I hereby certify that I have surveyed the above described property and the map hereon is correct to the best of my professional knowledge and belief and shows the size and location of the property, its exterior boundaries, the location and dimensions of all visible structures thereon, boundary fences, apparent easements and roadways and visible encroachments, if any.  
This survey is made for the exclusive use of the present owners of property, and also those who purchase, mortgage or guarantee title thereto, within one year from the date hereof.

Douglas G. Olson  
Wisconsin Registered Land Surveyor - 2093

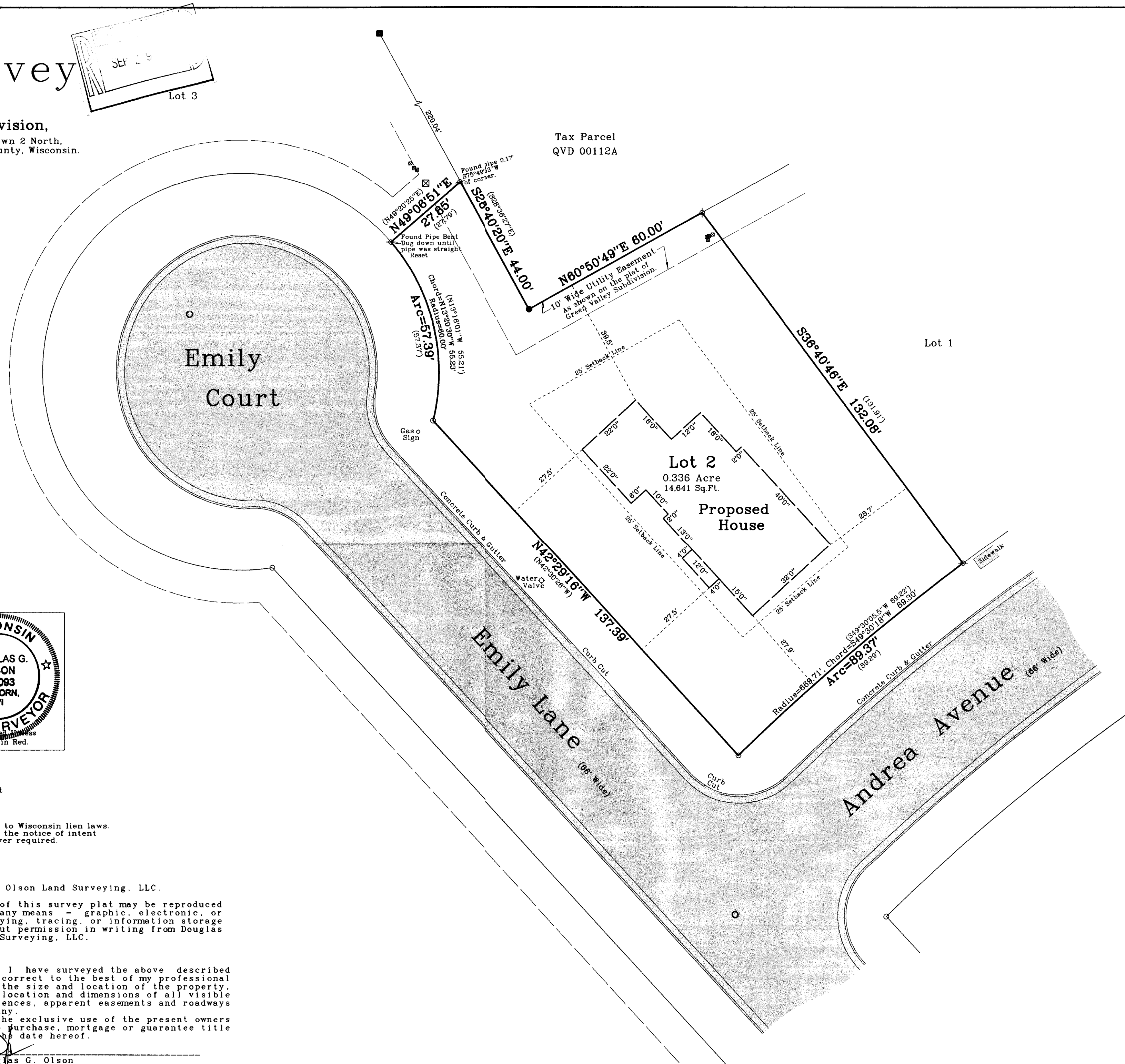

Survey Date: March 15, 2005.  
Revisions: No. 1 - Proposed House

Scale in Feet  
1" = 20'  
0' 10' 20' 40'

**Jensen & Olson Land Surveying, LLC**  
45 South Wisconsin Street  
Elkhorn, Wisconsin. 53121  
Telephone (262) 723-3434  
Facsimile (262) 723-8044

**Legend**  
○ Found Iron Pipe, 2" dia.  
○ Found Iron Pipe, 1" dia.  
● Found Iron Rod, 3/4" dia.  
○ Set Iron Rod, 3/4" dia.  
○ Recorded Information  
○ Utility Pedestal  
○ Manhole  
○ Asphalt Surface  
○ Concrete

Sheet 1 of 1 Sheets  
Job Reference Number  
**2005.035**  
2005.035

201-511

Q6V 222